Early Journal Content on JSTOR, Free to Anyone in the World

This article is one of nearly 500,000 scholarly works digitized and made freely available to everyone in the world by JSTOR.

Known as the Early Journal Content, this set of works include research articles, news, letters, and other writings published in more than 200 of the oldest leading academic journals. The works date from the mid-seventeenth to the early twentieth centuries.

We encourage people to read and share the Early Journal Content openly and to tell others that this resource exists. People may post this content online or redistribute in any way for non-commercial purposes.

Read more about Early Journal Content at http://about.jstor.org/participate-jstor/individuals/early-journal-content.

JSTOR is a digital library of academic journals, books, and primary source objects. JSTOR helps people discover, use, and build upon a wide range of content through a powerful research and teaching platform, and preserves this content for future generations. JSTOR is part of ITHAKA, a not-for-profit organization that also includes Ithaka S+R and Portico. For more information about JSTOR, please contact support@jstor.org.

Full Anthem.

Unto thee, O Lord.

CHARLES KING, M.B.

[London: J. ALFRED NOVELLO, 69, Dean Street, Soho, and 24, Poultry; also at 389, Broadway, New York.]

Moderato. Psalm xxv.

TREBLE. Un - - to thee, O Lord, will I . . lift up .

ALTO. Un - to thee, . . O Lord, will I . . . lift up . .

TENOR. (8ve. lower.)

BASS. Un - - to thee, O Lord, will I lift

ACCOMP. *Moderato.*

. . . my soul, . . will I . . . . lift up my soul,

. . . my soul, . . will I . . . . lift up my soul, will I . .

Un - to thee, O . . . Lord, will I . .

up my soul, will I lift up my soul, will I lift

Un - to thee, O

. . . lift up . . my soul, lift up my soul, Un - to thee, O

. . . lift up . . . my soul, lift up my soul, Un - to thee, O

up my soul, lift up my soul, Un - to thee, O

Lord, will I lift up my soul;

Lord, will I lift up my soul; my God, I have put my

Lord, will I lift up my soul; my God, I have put my

Lord, will I lift up my soul; my God, I have put my

my God, I have put my trust in thee, I have

trust in thee, my God, I have put my trust in thee,

trust in thee, my God, I have put my trust in thee, I have

trust in thee, I have

8ves.

put my trust in thee, have put my trust in thee,

I have put my trust in thee,

put my trust in thee, have put my trust in thee, O

put my trust in thee, I have put my trust in thee, O let me

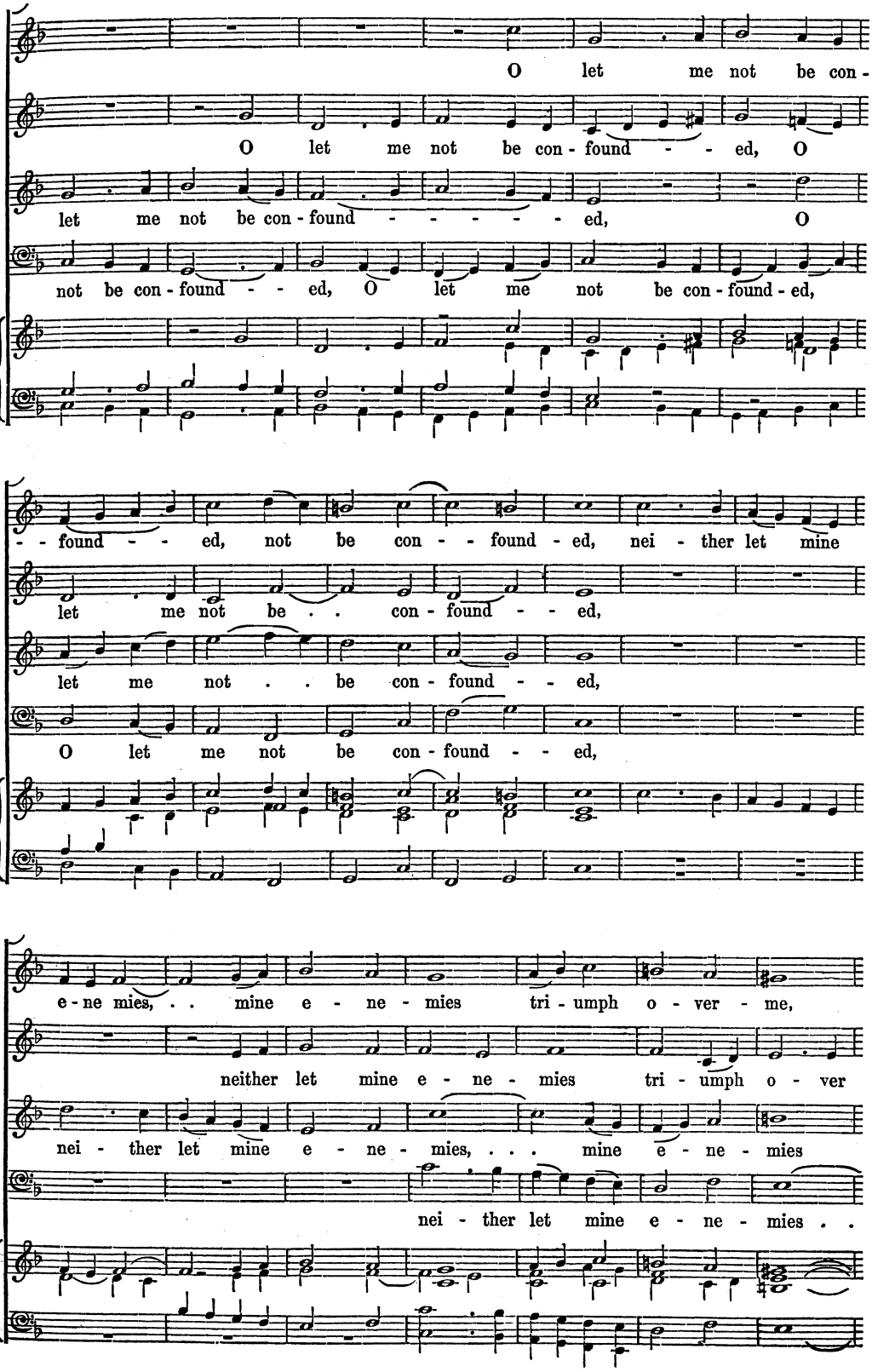
O let me not be con-
O let me not be con-found - - ed, O
let me not be con-found - - - - - - ed, O
not be con-found - - ed, O let me not be con-found-ed,
- - found - - ed, not be con - - found-ed, nei - ther let mine
let me not be . . con-found - - ed,
let me not . . be con-found - - ed,
O let me not be con-found - - ed,
e-ne mies, . . mine e - ne - mies tri-umph o-ver - me,
neither let mine e - ne - mies tri-umph o-ver
nei - ther let mine e - ne - mies, . . . mine e - ne - mies
nei - ther let mine e - ne - mies . .

tri - - - - umph o - ver me, nei - ther let mine e - ne-

me, tri - umph o - ver me, nei - ther let mine e - ne -

tri - - - umph o - ver me, nei - ther let mine e - - ne-

. . . tri - umph o - ver me, nei - ther let mine e - ne -

- mies . . tri - umph o - ver me, nei - ther let mine e - - ne-

- - mies tri - umph o - ver me, nei - ther let mine e - ne -

- - mies tri - umph o - ver me, nei - ther let mine e - - ne-

- - mies tri - umph o - ver me, nei - ther let mine e - ne -

- mies . . . tri - umph o - ver me. A - - - - - - - men.

- mies tri - umph o - ver me. A - - - - - - - men.

- mies tri - umph o - ver me. A - - - - - - - men.

- mies tri - umph o - ver me. A - - - - - - - - men.

8ves.